20 B

Salem Bible Class.

1880.

Teacher.

RUDOLPH F. KELKER.

Musical Director.

CHARLES MAY.

Organists.

MISS MARY A. WAGNER,
MISS MARY A. ALTMAIER.

Librarian.

GEORGE B. MYERS.

Assistant Librarians.

WILLIAM A. KELKER,
WILLIAM H. HUBER.

Collectors.

LEWIS O. PHILLIPS,
BENIAH THOMPSON,
STEPHEN M. BEARD.

Treasurer.

JAMES B. MONTGOMERY.

Class meets every Sunday, in the Lecture Room of the Young Men's Christian Association, corner of Second and Locust Streets, Harrisburg, Pa.

Entrance on Locust Street.

Doors open at 1 P. M. Exercises Commence at 1:30

Class Adjourns at 3 o'clock.

Pic-Nic July 16. *11th Annual Re-Union, Dec, 23.*

CLASS MOTTO:

Our whole Class for Jesus

VISITING COMMITTEE.

No.	District.	No.	District.
1.	Kate Haehnlen,	11.	Katie Yeager,
2.	Mrs. Clara V. Ingram,	12.	Mrs. J. B. Montgomery,
3.	Jennie Grissinger,	13.	John S. Reichard,
4.	Josephine Derr,	14.	George B. Myers,
5.	Mrs. John Miller,	15.	Robert E. Keister,
6.	Mrs. George Birkenbine,	16.	John Young, Sr.
7.	Rebecca Hoffman,	17.	John Yingst,
8.	Fannie Brownewell,	18.	William Van Horn.
9.	Mrs. John N. Bennett,	19.	Harvey Phelps,
10	Mrs. Mary M. Scheaffer,	20.	Wm. G. Smith.

Visiting Committee meets on the Second Thursday of each month at 7:30 P. M.

Eleventh Annual Report.

To the Members of Salem Bible Class:

MY DEAR FRIENDS: In the good Providence of God we have been spared to the beginning of another year. Eleven years have elapsed since your Teacher was called to this work. During that period many changes have occurred. Six hundred and sixty persons in all have been enrolled as members. Twenty-two of these died while connected with us. A large number have married and settled in life. Many have found homes in the west and south, and in more than twenty states of this Republic members of Salem Bible Class may be found engaged in the pursuit of their various avocations. As far as is known, all are doing well, and the letters received from time to time show that they not only feel an abiding interest in the success of the class, but the great majority are themselves in the Sunday School work in the various localities in which they now live. Besides in the Sunday Schools of nearly all the denominations of this city, there are this day found teachers or officers who have gone out of this class to their present fields of labor. This has especially been the case in the last two years. How greatly we miss these brothers and sisters! We are reconciled to our loss, only by the

fact that they have gone from us to tell to others, the same story of redeeming love to which they have here listened. May the Lord bless them in their work, and may He give them many seals to their ministry.

The election held on the first Sunday of the year resulted as indicated on the first page of this report. Brother Charles May, who was then elected Musical Director continued to serve faithfully in that capacity until in November, when at the urgent solicitation of his Pastor, he took charge of a Bible Class in Grace M. E. Church. For a long time previous, Brother May taught and still teaches regularly an Adult Class of Colored persons at 5 o'clock P. M. every Sunday. His services here were very important and greatly appreciated, but he has entered upon a wider sphere of usefulness, and though we feel that we have sustained a great loss, yet the cause for which we labor has secured a great gain. The effort made to increase our Library made in February was very successful. The new books were placed in the case on the 28th of March. We have now three hundred and ninety volumes, all of which may be read with safety and profit, and we are glad to say this is being done by quite a large proportion of the class. A little reflection will convince any one of the great utility of a well selected library. It is a source of perpetual blessing. You can make no better investment. The comparatively small sum a member may give to purchase a single volume is returned a thousand fold. It stores his own mind with useful knowledge, and in turn bestows the same blessing upon every fellow member or friend who has access to the book. These single contributions aggregated create the library, and so each one for his dollar or

two at most, gains admittance to the accumulated treasures of wisdom contained in the whole.

On the sixteenth of July, our Annual Picnic was held in Hoffman's Woods, two miles north of the city. The members were conveyed by the cars and omnibuses of the Harrisburg City Passenger Railway Company.

The following Committees served on the occasion.

1. *Music*—Charles May, Miss Mary A. Wagner, Miss Mary A. Altmaier, Miss Rebecca Hoffman and Miss Alice Blosser.
2. *Commissary*—H. Phelps, J. B. Montgomery, Robert Williar, William W. Huber, John S. Reichard.
3. *Order on the Ground*—John A. Koser, Charles E. Roumfort, E. S. Zollinger, Henry S. Stewart and John Miller.
4. *On Refreshments*—Miss Kate Haehnlen, Mrs. J. B. Montgomery, Misses Josephine Derr, Kate Stauffer, Emma Longnecker, Effie Hicks, C. Catherine Shell, Sadie L. Hartley, Katie Yeager, Mrs. L. O. Philips, Mrs. Mary M. Shaeffer, Mrs. Simon Brownewell, Mrs. John Miller, Mrs. George Birkenbine, Lewis O. Philips, George B. Myers, Samuel Sheesley, Beniah Thompson, Robert Keister, Robert N. Willar, Edwin Patton.

Noon Meal was served at 11:30 A. M.

Evening Meal at 4 P. M.

All provisions brought to the ground were subject to the disposal of the Committee on Refreshments. The members and their invited friends sat down together at table as heretofore.

Immediately after arriving upon the ground the en-

tire party assembled in the pavilion, where a short religious service, consisting of singing and prayer was held.

Before leaving the ground the party re-assembled at the pavilion, and the exercises of the day were closed with singing and prayer.

The weather proved delightful and the day was spent most pleasantly. There is fine water in the grove, and it is expected that by next season great improvements will be made, which will render this place a desirable resort for Sunday School gatherings; besides, the City Railway has since been extended to the ground, by which safe and easy access will be afforded, and the enormous outlay heretofore required to transport a Sunday School and their friends to distant places be obviated.

The Directors of the Common Schools requiring the use temporarily of their beautiful Institute room, on Chestnut street, occupied by us, it became necessary to obtain other quarters for the Class. The Hall of the Young Mens' Christian Association fronting on Locust street, was accordingly rented from them, and we met there for the first time, on the 12th of September. We are greatly indebted to the Board of Control, for their kindness in granting us the use of Institute room for so long a period, and for their generous offer that as soon as the new Harris Park School building shall have been completed, we will be at liberty to re-occupy our old quarters. We occupied the Institute room from July 9, 1876 to Sept. 5, 1880. Every Sunday during all that time the aged Janitor of the building, Mr. Jacob Long, might have been found, unless prevented by sickness,

seated in his accustomed place, intently listening to the exercises of the Class. On the 14th of January, 1877, he expressed a desire to be enrolled as a member. Extremely fond of reading he regularly took home with him, a Library book, and it can be truly said that his selections showed an appreciative mind. On the 11th of September, he was present when we were engaged in removing the furniture belonging to the Class, preparatory to our occupation of the Y. M. C. A. Lecture room, but felt too unwell to render any assistance. On the 12th he was detained by illness at home. He continued to grow weaker until 7½ o'clock, on Sunday morning, 19th of September, when he departed this life, aged seventy-four years, seven months and eighteen days. His remains were interred in the Harrisburg Cemetery, on the 22nd of September. The funeral services were conducted by Rev'd George Sigler, Pastor of the Church of God, Fourth street, and the pall bearers were brothers Elias S. Zollinger, Charles E. Roumfort and George H. Vantilberg. May we not indulge the hope that the attentive interest manifested by our venerable friend in the instruction given, and the hymns of praise he was so delighted to hear, were all blessed to his good, and overruled by a merciful God to his spiritual benefit. Certainly the evening of his life spent in such a way must have been fraught with good to him, and the blessed truths and promises of the Bible must have proved a comfort to his soul as he neared the dark valley. His end was peace, and he expressed himself as ready to depart.

In less than three months after this sad event, the angel of death, was again commissioned to visit our class, and release from a long and painful illness our

beloved Sister Mrs. FRANCES VANTILBERG, who united with us on the 12th of July, 1874, and who took delight in attending punctually as long as health permitted. She was confirmed at an early age as a member of the Reformed Church in Carlisle, and at the time of her departure belonged to the Reformed Salem Church of this city. For the last two years of her life she was unable to speak above a whisper. Her sufferings, especially during the last few months were intense, but she found the promise "My grace shall be sufficient for thee" fulfilled to her. To leave her husband and her dear little children was from the first, an overwhelming trial, but gradually she was prepared for the separation, and as the end drew on, she received the grace she required to give them up, into the care of her Heavenly Father, who made it plain to her, that HE would provide. It was her Teacher's privilege often to visit her, and he had full opportunity to witness how the grace of God ripened her for Heaven. The Psalms and the Gospel of John were her favorite portions of the Holy Scriptures, and she loved to have sung for her the beautiful hymns she was accustomed to hear in the Class. In a number of our last interviews she expressed her gratitude to God, that comparatively a stranger, among the residents of that portion of the city, every one had been so kind to her and thoughtful of her comfort, and especially that her brother-in law, Mr. S. B. Kissel, had in the providence of God returned from Carlisle and settled in Harrisburg, in consequence of which she could daily enjoy the kind ministrations of her beloved sister. We could name also, if allowed, a lady member of the Class, who with a true christian spirit gently assisted the sister of

the departed. one and helped her bear the burden and the grief of the anxious and weary days and nights around the dying couch of the beloved sufferer.

Your Teacher may be allowed to say that the precious words of encouragement uttered by our departed sister the last evening of her life, repaid him a thousand times for all the care and labor incident to his work in the past. On the afternoon of the 2nd of December, at 3:30 o'clock, she gently fell asleep in Jesus. In her case, death had no sting, the grave no victory. She repeatedly declared that all fear of death had been taken away. She desired to depart, and her last prayers were for her beloved husband, and her little children, soon to be motherless. The funeral services were held at 11:30 o'clock A. M., December 4th., and were conducted by her Pastor Rev. W. H. H. Snyder. Her favorite hymns "*Jesus lover of my Soul*" and "*Safe in the Arms of Jesus*," were sung by Brothers A. L. Chayne and Charles May and Miss Rebecca Hoffman and Miss Sadie Chayne. The pall bearers were Brothers James B. Montgomery, A. L. Chayne, Charles E. Roumfort and Elias S. Zollinger. The precious remains were conveyed to the Reformed Church in Carlisle, where the Rev. A. H. Kremer, D. D., her former pastor, who had in the same church baptised and confirmed her, and performed her marriage ceremony, also fulfilled the last sad rites of burial. A wonderful coincidence in the experience of Pastor and member that seldom occurs.

On the 21st of November, we closed our study of the Acts of the Apostles in which we had been engaged since November 30, 1879, intending to review the lessons of the book on the 28th, but the day proved so

inclement, and the walking on the pavements so dangerous, that many members were unable to be present. The hour was spent in devotional exercises in which the brethren Beard, VanHorne and Myers assisted. On the 5th of December, the review was held and was full of interest. Since then we have been engaged in the study of the fifth, eighth and tenth chapters of Romans.

On the 23rd of December, we held our eleventh annual Re-Union, at the Armory of the City Grays, corner of Second and Forster streets. Like all its predecessors, the evening was one of great enjoyment. The ladies and gentlemen who contributed so much to the pleasure of the occasion, by their musical performances and recitation have the thanks of the Class and of your teacher. All who took part showed skill and undoubted talent. Besides a number of Hymns sung by the entire Class, the following pieces were rendered by the parties named.

DUETT, "*See the Pale Moon*," Miss Altmaier and Miss Blosser.

"*The Memories of Earth*,', Miss Beckie Hoffman and Miss Sadie Chayne.

RECITATION, "*The Maniac*," Miss Alice Blosser.

"*Out of the Ark*," by Mrs. Robert E. Kiester.

"*The Switzer's Song of Home*," (in German language,) Miss Mary Altmaier.

Miss Mary A. Wagner presided at the organ.

A number of instrumental pieces were also given at intervals during the evening by Mr. John Roberts and Mr. Chas. H. Chayne on the flute, and Mr. W. L. Sansom, on the cornet, and Miss Sadie Chayne on the Organ.

Brother Charles May was unavoidably absent. The music was under the direction of our former Musical Director, Brother A. L. Chayne, who kindly accepted our invitation to be present, and whose services so cheerfully rendered, are highly appreciated by all.

The only regret we had was that, the indisposition of Prof. L. H. Gause, prevented his attendance, and delivery of the address of the evening. This was a deprivation, for his addresses and essays heretofore given have always been not only entertaining but exceedingly profitable.

In closing this short synopsis of the events of the year, your Teacher feels constrained to renew his appeal made in the Souvenir of 1879, to every member, to be punctual in attendance, and diligent to increase the number and efficiency of our membership. The co-operation of every member with the Teacher is essential. Many causes were at hand in the past year to draw our attention away from spiritual things. A Presidential campaign unusually exciting in its character, enlisted the minds of thousands in our city, and deadened their interest in divine things. A spirit of worldliness pervades almost all the Churches and Sabbath Schools of our city. Pleasure parties, picnics, balls, theatres, church fairs conducted on worldly principles, and other fairs in which no pretense to any pious purpose is made; excursions gotten up to make money for various objects, and scores of other things seem to have carried away the people and to have loosened their hold on the plain, simple methods of religious life.

Sacrifice of personal ease and comfort, for Christ's sake, seems to have been lost sight of; and the gospel

is *undervalued* by many of its professed friends. A rainy Sunday makes the hearts of our Pastors ache, when they have to proclaim the precious Gospel to empty benches, because forsooth the people *cannot get to church.* The pastor is expected to be there without regard to weather, and would be censured if he stayed away. The people are excusable if the weather is bad, or if it should be too hot or too cold. But who ever heard of a rainy evening preventing people from attending a Governor's reception, or a party for pleasure or even the Opera House, if a brilliant "Star of the Stage" is advertised to perform. If there is no other way of reaching the desired place, carriages are hired. The people go, *because they want to go.* A man will pay two or three dollars or if needs be, five dollars for the use of a carriage on such occasions, who perhaps has never on the brighest Sunday of his life thrown a dollar at a time into the deacon's basket. Shall christians care less for Jesus, and their eternal interests than the world does for the unsatisfying pleasures of this life. Shall the blessed Sabbath, vouchsafed by God to man, a day in which his soul may be fed and nurtured by the bread of life, be spent in sleeping, or in reading light and trifling works or newspapers, or walking or riding out for pleasure, while the wheels of time are hurrying us forward, soon to encounter the wonderful realities of eternity. Shall we permit Satan so to entrance us with the frivolities of this world, that we shall forget the future, and go on thoughtlessly until death and the judgment burst in upon our astonished and affrighted souls. No my dear friends, the religion of Jesus is just the same now that it was in the days of the Redeemer and of his Apostles. In the estima-

tion of its blessed Founder it needs not the clap-trap and tinsel with which many of its professors are investing it in these latter days. It is impious to bring it down to the level of the world and sugar-coat it with the follies and fashions of the worldly minded to make it acceptable and pecuniarily profitable. It means *sacrifice* now, just as it did eighteen hundred years ago, and as it has always meant. Gold and gems and pearls cannot be beautified or enhanced in value by being set in potters clay, neither can christianity be embellished by the tawdry flummery of worldly fashion.

We need in these days a baptism of the Holy Spirit, that our hearts may be inspired anew, our spiritual vision cleared, that we may read God's Word in humble adoration and with a spirit of self-sacrifice, which will lead us to value the Gospel, and diligently use all the means of grace. We need the spirit of self-denial. We need to pray for the disposition to attend the house of God and the Bible Class, not only as a duty but as a blessed privilege. If there is within us a *will* to do a thing, we generally find a *way* to accomplish it. The Bible itself presents many proofs in the history of God's dealings with His people, that He always required them to trust Him, and He uniformly opened the way. The Red Sea opened to the advancing hosts of Israel only when their feet touched its waves, and so the waters of Jordan separated and opened the way to Canaan, only when the soles of the feet of the priests touched them.

Resolve that, God helping you, you will be found regularly in your place in His house and in the Class, and you will be astonished at the close of the year, if you

live, to see how very few have been the Sabbaths you were absent.

The child in Sabbath school, in the hope of obtaining a prize, will attend punctually, through rain and shine, every Sabbath in the year. Shall those of maturer years and enlarged experience allow a trifling matter to keep them away from the Class, and to deprive them of its benefits? We hope not. As we have entered the New Year, let us all renew our resolutions to labor more diligently than ever for the interests of our never dying souls. Let us cultivate a sense of our accountability, of the shortness of human life, and of our immeasurable obligations to the blessed Redeemer. Feeling our need of His constant care, let us live under the shadow of His wing, and be prayerful and earnest in the great work in which we have engaged.

Thus we will obtain a deeper insight in the truths of His word and the perfection of His character. Our souls will grow in grace and in the knowledge of divine things. Even here we are often aglow with gratitude and admiration, when in studying the Bible some startling discovery attests His divine love for us and the glory of His attributes; and yet, bright and enchanting as these visions are, we are told that now we see "but through a glass darkly!" What will it be, when we shall behold the King in His beauty and be permitted to see Him face to face?

To Him who hath mercifully preserved our lives and health through the past, and brought us to the beginning of a New Year, we would render our heartfelt thanks; and we would humbly invoke his blessing upon us as individuals, and as a Class, in the future.

And may not your Teacher ask your prayers in his behalf, that God may be pleased to make him more useful to you than ever? It is his honest desire "to know nothing among you save Christ and Him crucified," and realizing his own insufficiency, he begs your earnest co-operation. In this way we shall all receive strength and grace from on high to fit us for our work; for a life of usefulness here, and of happiness beyond the grave.

"Now our Lord Jesus Christ, Himself, and God, even our Father, who hath loved us, and hath given us everlasting consolation and good hope through grace.

"Comfort your hearts and establish you in every good word and work."

As ever, yours in Christian fellowship and love,

RUDOLPH F. KELKER.

HARRISBURG, *December 31, 1880.*

MARRIED.

Mr. Frank Tray	to Miss EMMA M. ALBRIGHT.
Mr. George Mumma	to Miss MARY KOENIG.
Mr. GEORGE F. MILLER	to MISS ANNIE KUNKEL.
Mr. MERVIN C. PETERS	to Miss ELLA LAU.
Mr. BENJ. F. OTTSTOTT, Jr.	to Miss ADA H. LANDIS.
Mr. DAVID MCALLICHER	to Miss EMMA MCFARLAND.
Mr. Greenawalt	to Miss CAROLINE OTTO.
Mr. George W. Lutz	to Miss KATIE UMBERGER.
Mr. Charles W. Sellers	to Miss JENNIE UMBERGER.
Mr. SAMUEL SHEESLEY	to Miss I. R. Zimmerman.

Omitted in Souvenir of 1879.

Mr. William H. Meyer to Miss LIZZIE MILLER.

☞ *Names of Members of the Class in* SMALL CAPS.

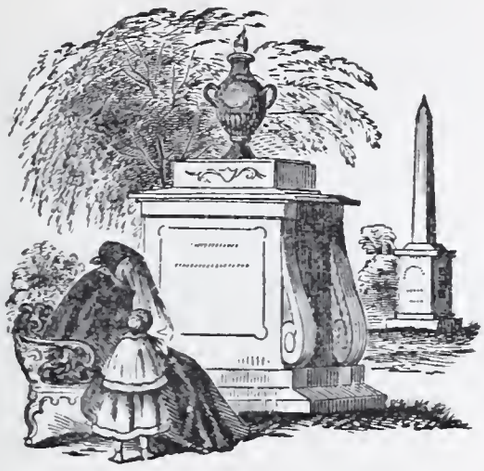

IN MEMORIAM.

ENTERED INTO REST.

JACOB LONG,
September 19th, 1880.
Aged 74 Years, 7 months and 18 days.

MRS. FRANCES VANTILBERG,
December 2d, 1880.
Aged 32 Years, 9 months and 22 days.

"They shall hunger no more, neither thirst any more; neither shall the sun light on them, nor any heat.

"For the Lamb which is in the midst of the throne shall feed them, and shall lead them to fountains of living waters; and God shall wipe away all tears from their eyes."

REGISTER OF CLASS.

LADIES

Names.	*Residence.*
Ellie Althouse	*1205 Derry st.*
Mary Altmaier	*130 South Second st.*
Katie Albright*	*234 Hummel st.*
Emma M. Albright*	*ditto.*
Mrs. Geo. Appleton*	*536 Race st.*
Carrie Arnold	*213 Herr st.*
Annie Arnold	*ditto.*
Mrs. Alpheus H. Austin*	*1012 Market st.*
Mrs. Emanuel Bishop†	*316 Market st.*
Mrs. Simon Brownewell	*301 Blackberry ave.*
Ellen Ballentine	*100 Couden st.*
Mrs. George Birkenbine	*314 North Second st.*
Avanna Brown†	*234 State st.*
Sallie E. Brown†	*406 Spring ave.*
Katie Bidaman	*1125 Elder st.*
Ella Brown*	*1738 North Third st.*
Alice Blosser	*1007 North Third st.*
Emma J. Books	*1605 North Fourth st.*
Mrs. Mary E. Bolt	*1105 Pennsylvania ave.*
Carrie Boubel	*South st. bet. Second and Third sts.*
Mrs. Valentine H. Bernheisel	*16 North Raspberry ave.*
Fannie Brownewell	*221 Mulberry st.*
Annie Brownewell	*ditto.*
Mrs. Lewis U. Beach†	*1610 North Fifth st.*

Names.	*Residence.*
Mrs. John N. Bennett	*428 South Second st.*
Alice V. Colder	*Wood ave. above Muench st.*
Mrs. Seal Conner†	*Steelton P. O.*
Mrs. William D. Craig	*131 Vine st.*
Mrs. Herbert Coates	*232 South Second st.*
Emma J. Coble	*136 Indian ave.*
Maggie DuMars	*614 Race st.*
Mary Dickman	*125 Cranberry ave.*
Josephine Derr	*310 Chestnut st.*
Mrs. Cornelius K. DuMars†	*117 Vine st.*
Mrs. Mary L. Doll†	*406 Market st.*
Mrs William Doane	*24 Commerce st.*
Mary B. Fishburn*	*113 South Front st.*
Mrs. David L. Fortna	*218 South Second st.*
Lizzie Freaner	*604 North Third st.*
Mary A. Forney*	*414 North Third st.*
Mary Fountain	*545 Race st.*
Kate Flender	*119 Chestnut st.*
Lillie Flender	*ditto.*
Annie Frank	*1324 North Third st.*
Sarah Jane Gutelius	*28 North Second st.*
Helen Gause	*122 Calder st.*
Mary Gardner*	*116 Liberty st.*
Sadie Gilman	*1007 Two-and-a-Half st.*
Mrs. Caroline Otto Greenawalt*	*now Atchinson, Kansas.*
Jennie Grissinger	*912 South Ninth st.*
Annie Grissinger	*1308 North Second st.*
Mary Harman	*32 South Third st.*
Sadie Haehnlen	*1407 North Third st.*
Kate Haehnlen	*ditto.*
Sadie L. Hartley	*1131 Elder st.*
Mrs. A. B. Hapke	*Fifth near Kelker st.*
Beckie Hoffman	*214 State st.*
Mrs. Hannah Heller	*177 Indian ave.*
Mrs. D. R. Hocker†	*619 Race st.*
Mrs. Elizabeth Hocker	*133 Paxton st.*
Effie Hicks	*402 North Third st.*
Sallie L. Harris	*117 South Front st.*
Mary E. Huber	*208 South st.*
Katie Hand	*652 Boas st.*

Names.	*Residence.*
ANNIE HOOVER†	*514 North Second st.*
ANNIE HOWERTER	*1603 North Third st.*
MARY C. ISENMAN	*State Lunatic Hospital.*
MRS. CLARA V. INGRAM	*246 North st.*
BELLA D. KOSURE	*ditto.*
BERTHIE E. KOSURE	*ditto.*
MARY A. KELKER†	*25 South Second st.*
SABINA KELKER	*28 North Second st.*
MRS. S. B. KISSELL	*705 North Third st.*
KATE KLINE†	*221 North Second st.*
MRS. JOHN A. KOSER	*345 River ave.*
MRS. ROBERT E. KIESTER	*1123 Pennsylvania ave.*
MRS. HENRIETTA LUCAS †	*1125 North Sixth st.*
OLIVE LEIGHTON	*1123 Herr st.*
EMMA LONGENECKER	*414 North Third st.*
MRS. WILLIAM LUKENS	*Cor. Reily and Third st.*
KETURAH LANDIS	*221 Mulberry st.*
MRS DAVID MCALLICHER	*South 11th st. below Mulberry.*
MRS. SIMON MILLER	*917 Elder st.*
MRS. GEO. W. LUTZ	*607 Calder st.*
CARRIE L. MUENCH	*16 Cowden st.*
EMMA F. MUSSER	*ditto.*
MRS. JAMES B. MONTGOMERY	*309 Chestnut st.*
MARY ANN MILLER	*216 South st.*
MRS. JOHN MILLER	*516 North Second st.*
MRS. GEORGE F. MILLER	*216 South st.*
LILLIE MONASMITH	*1304 Pennsylvania ave.*
MRS. CHARLES MAY	*611 Cumberland st.*
MRS. WM. H. MEYER	*304 Cumberland st. (south side.)*
KATIE MYERS	*8 North Raspberry ave.*
ROSABELLA MCKINNEY	*508 Walnut st.*
MARGARETTA MOSES	*South Ninth st.*
MRS. CATHARINE J. MOORE	*South Ninth below Paxton st.*
ANNIE MARBURGER	*402 North Third st.*
MRS. ANNIE MEASE	*244 Meadow Lane.*
MRS. GEORGE MUMMA	*1213 Fulton st.*
MRS. J. WESLEY NEILL	*326 Strawberry av.e*
MRS. BENJ. F. OTSTOTT	*1706 North Sixth st.*
MRS. MERVEN C. PETERS	*620 North Third st.*
MRS. HARVEY PHELPS	*207 Mulberry st.*

Names.	*Residence.*
Mrs. Susan A. Poulton	*227 Walnut st.*
Mrs. Lewis O. Phillips	*706 Race st.*
Angie Patton	*202 South Second st.*
Laura Patton	*ditto.*
Ella Patton	*ditto.*
Rebecca S. Rauch*	*307 North Front st.*
Mrs. James Reddy	*House ave. near 5th, ab. Reily st.*
Mary E. Royal	*204 Locust st.*
Mary. E. Reichard	*223 Chestnut st.*
Mrs. David H. Runk	*1436 Vernon st.*
Clara Reese	*1211 Wallace st.*
Mattie Reese	*ditto.*
Mrs. P. E. Seiler	*Hamilton st. and Logan ave.*
Mrs. Charles Sellers	*1212 North Sixth st.*
Lizzie Sharon	*313 Cumberland st.*
Mrs. James C. Stoner	*207 Mulberry st.*
Mrs. Henry J. Stewart	*318 Chestnut st.*
Kate E. Stauffer	*Front and Mulberry sts.*
C. Catharine Shell	*9 South Front st.*
Agnes Snyder	*425 Strawberry ave.*
Mrs. Henry L. Stickel	*822 North Third st.*
Mrs. A. Hamilton Shrenk	*Elder above Forster st.*
Mrs. William H. Sheaffer	*225 Meadow Lane.*
Mrs. William H. Smith	*1624½ North Fifth st.*
Mrs. Mary E. Snyder	*425 Strawberry ave.*
Nellie V. Solomon	*10 South Raspberry ave.*
Fannie Stephenson†	*278 Briggs st.*
Elizabeth J. Shaub	*545 Race st.*
Mrs. Mary M. Sheaffer	*1119 Pennsylvania ave.*
Emma S. Stuart	*ditto.*
Grace Stuart	*ditto.*
Mrs. Niles Swanger	*14 Cowden above Broad st.*
Mrs. George H. Vantilberg§§	*316 Broad st.*
Lizzie Wallower	*313 Cherry ave.*
Mrs. Ambrose W. Wise.	*1531 Manada ave.*
Mary A. Wagner	*Mulberry near Front st.*
Mrs. Mary Whinery	*32 South Third st.*
Mrs. Theo. F. Willets.	*114 Chestnut st.*
Mrs. Lucia A. Willson	*1303 North Front st.*
Sue A. White	*414 North Third st.*

Names.	*Residence.*
AMELIA WAGNER *	*304 Cumberland st.*
LAURA WICKERT	*222 South Second st.*
E. JENNIE WIKEL	*300 Chestnut st.*
SALLIE J. WIKEL	*ditto.*
MRS. JOHN YINGST	*1132 North Front st.*
KATIE YEAGER	*311 South Front st.*
LIZZIE S. ZIEGLER*	*414 North Third st.*
MRS. JACOB ZIMMERMAN	*Paxton bet. 10th and 11th sts.*

GENTLEMEN.

Names.	*Occupation.*	*Residence.*
JOHN ALTER		*916 Grand st.*
WM. A. AUCHINVOLE	*Salesman*	*509 North Fourth st.*
JOHN F. ARNOLD	*Cotton Mill*	*930 Penn st.*
ALPHEUS H. AUSTIN*	*Carpenter*	
GEORGE BIRKENBINE	*Boatbuilder*	*314 North Second st.*
JOSEPH B. BOSTICK†	*Nurse*	*Harrisburg Hospital.*
WILLIAM BALLENTINE †	*Watchman*	*100 Cowden st.*
STEPHEN M. BEARD	*Post Office Clerk*	*208 Walnut st.*
SIMON BROWNEWELL	*Accountant*	*301 Blackberry ave.*
HENRY BRIDEGAN	*Laborer*	*177 Indian ave.*
WILLIAM D. CRAIG	*Blacksmith*	*131 Vine st.*
WILLIAM C. COWDEN†	*Accountant*	*123 South Second st.*
CHAMBERS DUBBS	*Supt. Market*	*708 Elder st.*
WILLIAM H. DELL †	*Clerk*	*1320 Susquehanna st.*
CORNELIUS K. DUMARS†	*Fireman*	*117 Vine st.*
WILLIAM DAVIS	*Laborer*	*1086 South Ninth st.*
DAVID L. FORTNA	*Butcher*	*218 South Second st.*
HENRY S. FERREE	*Round House*	*1739 North Third st.*
Prof. LEWIS H. GAUSE	*Teacher*	*122 Calder st.*
LEANDER M. GAUSE*	*do*	*do.*
CHARLES S. GAUSE*	*do*	*do.*
CHAS. F. GREENAWALT	*Farmer*	*Rockville P. O.*
WILLIAM W. GARDNER*	*Cotton Mill*	*116 Liberty st.*
JONATHAN GICKEL	*Brakesman*	*1328 Vernon it.*
HENRY GISEL	*Carpenter*	*240 Meadow Lane.*
RANKIN GRISSINGER	*Baker*	*110 South Second st.*
WILLIAM H. GARDNER	*Fruit Dealer*	*419 Walnut st.*
ALFRED GARDNER		*419 Walnut st.*
MARTIN L GOULDEN	*Conductor*	*Third st. and Delaware av.*
A. B. HAPKE	*Artist*	*27 South Second st.*
GEORGE W. HANMER	*Conductor*	*609 State st.*
D. H. HAMMAKER	*Druggist*	*124 Market st.*
CHARLES HARRISON	*Nailer*	*533 Race st.*
WILLIAM H. HUBER	*Butcher*	*208 South st.*
D. R. HOCKER†	*Medical Doctor*	*619 Race st.*
HENRY H. HERR	*Farmer*	*Fourteenth and Broad sts.*
MAURICE HERR	*do*	*do.*
JOEL HOKE	*Car Inspector*	*Tenth st. above Paxton.*

Names.	*Occupation.*	*Residence.*
JOSEPH R. HENNINGS	*Iron Worker*	*244 Meadow Lane.*
JOHN H. HENNINGS	*Laborer*	*do.*
ELMER HENNINGS.	*do*	*do.*
JOHN H. HOOVER	*Canductor*	*1740 North Third st.*
GEORGE JAUSS	*Cigarmaker*	*335½ South Second st.*
WILLIAM A. KELKER	*Hardware Merchant*	*9 South Front st.*
JOHN A. KOSER	*Butcher*	*345 River ave.*
HENRY A. KELKER†		*25 South Second st.*
DANIEL M. KERR	*Furnaceman*	*916 Grand st.*
ROBERT KIESTER	*Coachmaker*	*1123 Pennsylvania ave.*
GEORGE W. KEENE	*Photographer*	*Lemer's Gallery, Mkt st.*
J. NEWTON KEIM	*Carpenter*	*1635 North Third st.*
FREDERICK C. KING	*Student*	*Eleventh below M'Clay.*
SOLOMON B. KISSEL	*Salesman*	*705 North Third st.*
GEORGE F. LEWIS	*Fruit Dealer*	*1322 1-2 James st.*
SAMUEL LEIGHTON	*Carpenter*	*1123 Herr st.*
JACOB LONG§§	*Janitor*	*13 South River ave.*
WILLIAM P. LEWIS†	*Printer.*	
GEORGE LEIGHTON	*Student*	*1123 Herr st.*
DAVID MCALLICHER	*Nailer*	*S. 11th bel. Mulberry st.*
JOSEPH H. MEASE*.		*177 Indian av.*
JOHN MECK	*Flagman*	*506 East State st.*
JAMES B. MONTGOMERY,	*Forwarding Merchant,*	*309 Chestnut st.*
JOHN MILLER	*Carpenter*	*516 North Second st.*
SIMON L. MILLER	*Car Inspector*	*917 Elder st.*
GEO. F. MILLER	*Printer*	*216 South st.*
D. AUGUSTUS MUSSER†	*Express Office*	*16 Cowden st.*
GEO. B. MYERS	*Machinist*	*1536 North Sixth st.*
CHARLES MAY†	*Engineer*	*611 Cumberland st.*
AMOS MUMMA	*Telegrapher*	*1153 Derry st.*
JOHN B. NICHOLAS	*Alderman*	*621 Race st.*
GEO. ORTH†	*Printer*	*101 South River av.*
BENJAMIN F. OTSTOTT	*Railroader*	*1706 North Sixth st.*
HARVEY PHELPS	*Fruit Dealer*	*207 Mulberry st.*
LEWIS G. POULTON	*Printer*	*227 Walnut st.*
MERVIN C. PETERS	*Merchant*	*620 North Third st.*
HENRY B. PAINTER	*Accountant*	*20 North Fifth st.*
EDWIN PATTON		*202 South Second st.*
LEWIS O. PHILLIPS	*Nailer*	*706 Race st.*
CHARLES E. ROUMFORT	*Baker*	*119 South Second st.*

Namee.	*Occupation.*	*Residence.*
DAVID H. RUNK	*Painter*	*1438 Vernon st.*
JOHN S. REICHARD	*Railroader*	*226 Chestnut st.*
ABRAHAM RADEBAUGH	*Carpenter*	*319 Boas st.*
SAMUEL B. REED	*Conductor*	*Third st. and Delaware av.*
ZEPHANIAH ROGERS	*Blacksmith*	*304 Cherry av.*
HENRY J. STEWART	*Shoe Dealer*	*318 Chestnut st.*
JOHN A. STONESIFER	*Conductor*	*1322 Penn st.*
HENRY L. STICKEL	*Medical Doctor*	*822 North Third st.*
SAMUEL SHEESLEY	*Machinist*	*617 Race st.*
A. H. SHRENK	*Furniture Dealer*	*Elder above Forster st.*
WM. G. SMITH*	*Grocer*	*416 Forster st.*
SAMUEL C. SELTZER	*Butcher*	*224 Hummel st.*
LOUIS R. SIMONETTI	*Student*	*420 Walnut st.*
HENRY SIMONETTI	*do*	*do.*
JOHN W. SHOOP	*Carpenter*	*524 Muench st.*
HENRY M. SITES	*Painter*	*1321 N. Second st.*
JACOB L. SOURBEER	*Iron Worker*	*246 Hummel st.*
HENRY W. SOLOMON†		*203 Briggs st.*
GEO. W. SOLOMON†		*do.*
WILLIAM B. SHEAFFER	*Laborer*	*Paxton bet. 10th & 11th st*
NILES SWANGER		*14 Cowden ab. Broad st.*
BENIAH THOMPSON	*Conductor*	*404 Market st.*
GEO. H. VANTILBERG	*Tinner*	*316 Broad st.*
WILLIAM VAN HORNE	*Moulder*	*202 North Second st.*
FREDERICK WAGNER	*Student*	*Mulberry near Front st.*
JOHN A. WALTERS	*Tobacconist*	*1420 Penn st.*
CHARLES E. WENNEL	*Salesman*	*609 Myrtle av.*
HENRY H. WIKEL	*Student*	*300 Chestnut st.*
ROBERT N. WILLIAR	*Salesman*	*Market sq. and Market st.*
AMBROSE W. WISE		*1531 Manada av.*
GEORGE WISE	*Laborer*	*1705½ North Fifth st.*
EDWARD N. WARD		*237 Hummel st.*
THEO. F. WILLETS	*Medical Doctor*	*114 Chestnut st.*
JOHN WILSON	*Fruiterer*	*420 Walnut st.*
J. E. WILLET	*Student*	*114 Chestnut st.*
JOHN YINGST	*Painter*	*1132 North Front st.*
JOHN YOUNG, SR.		*508 Walnut st.*
ELIAS S. ZOLLINGER	*Hat Dealer*	*13 South Market sq.*

* Removed from Harrisburg.
† Left to labor in other Sunday Schools, &c.
ꝏ Departed this life.

SUMMARY FOR 1880.

	Ladies.	*Gentlemen.*	*Total.*
Members on the Roll December 31, 1879	142	100	242
United with the Class during 1880	10	16	26
Whole number attending during 1880	152	116	268
Removed from Harrisburg, died, &c	24	19	43
Number on Roll December 31, 1880	128	97	225

	Ladies.	*Gentlemen.*	*Total.*
Removed from Harrisburg	11	6	17
Left to labor in other Sunday Schools, &c	12	12	24
Departed this life	1	1	2
	24	19	43

HISTORICAL SUMMARY.

	Accessions during the year.			Whole number attending during the year.			Died, removed from the City, or otherwise occupied.			Net membership of Class at close of the year.			Deaths.		
	Ladies.	*Gents.*	*Total.*	*Ladies.*	*Gents.*	*Total.*	*Ladies.*	*Gents.*	*Total.*	*Ladies.*	*Gents.*	*Total.*	*Ladies.*	*Gents.*	*Total.*
Original members...	7	5	12												
1870.....	41	37	78	48	42	90	5	6	11	43	36	79			
1871.....	22	24	46	65	60	125	7	7	14	58	53	111	1	1	2
1872.....	16	28	44	74	81	155	12	17	29	62	64	126	0	2	2
1873.....	22	31	53	84	95	179	15	27	42	69	68	137	2	2	4
1874.....	23	42	65	92	110	202	17	24	41	75	86	161	1	1	2
1875.....	61	70	131	136	156	292	16	26	42	120	130	250	0	1	1
1876.....	30	23	53	150	153	303	13	43	46	137	120	257			
1877, *corrected*.....	24	20	44	162	139	301	28	24	52	134	115	249	1	5	6
1878.....	36	27	63	170	142	312	29	33	62	141	109	250	1	0	1
1879.....	26	19	45	167	128	295	25	28	53	142	100	242	1	1	2
1880.....	10	16	26	152	116	268	24	19	43	128	97	225	1	1	2
	.....	.....	660	.....	.....	.....	.....	.....	435	.....	.....	.....	8	14	22